KANINONG TRABAHO ITO?

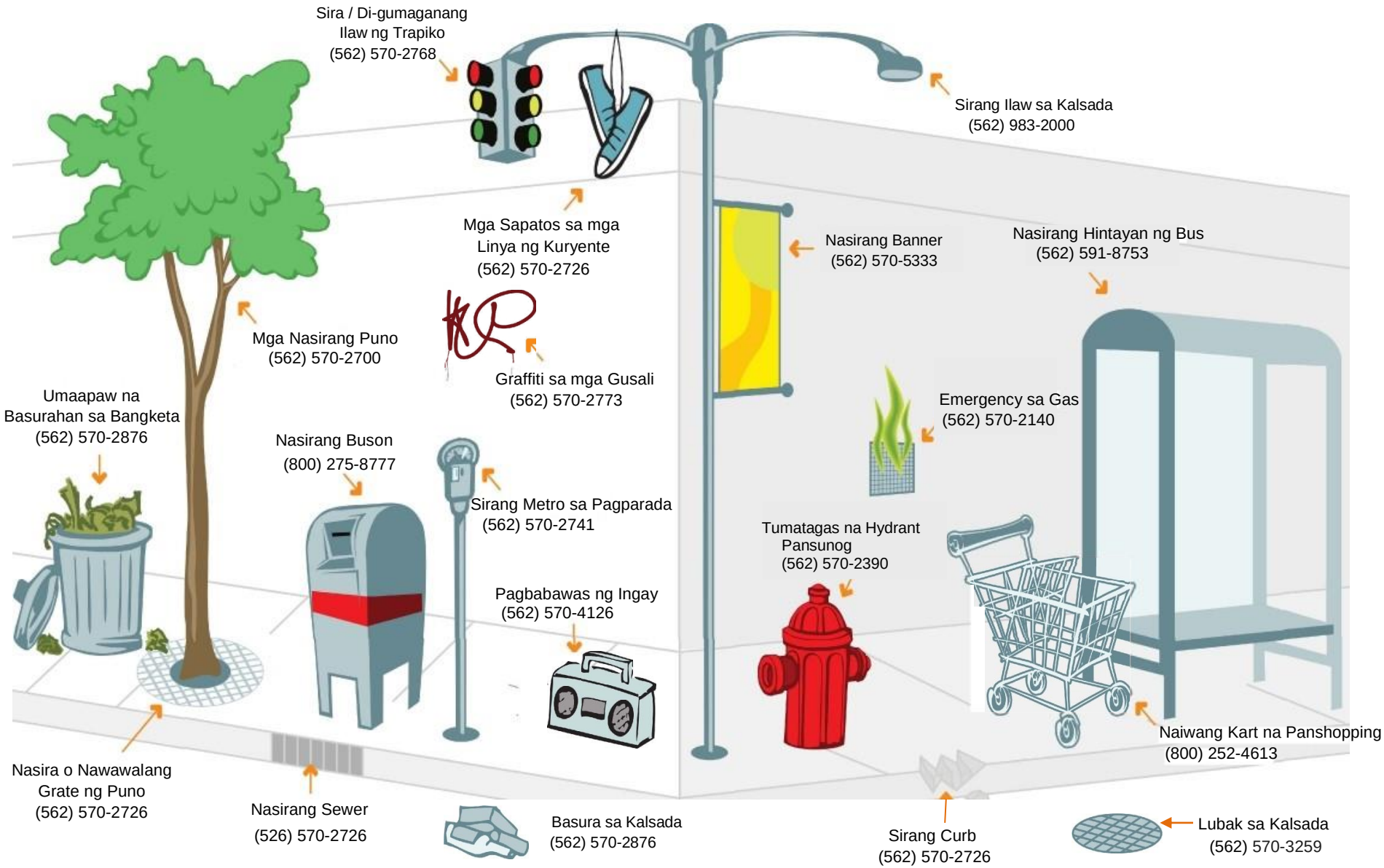

LONGBEACH COMMUNITY DEVELOPMENT

This information is available in alternative format by request at 562.570.3807.
For an electronic version of this information, visit our website at longbeach.gov/lbcd.

@LongBeachBuilds